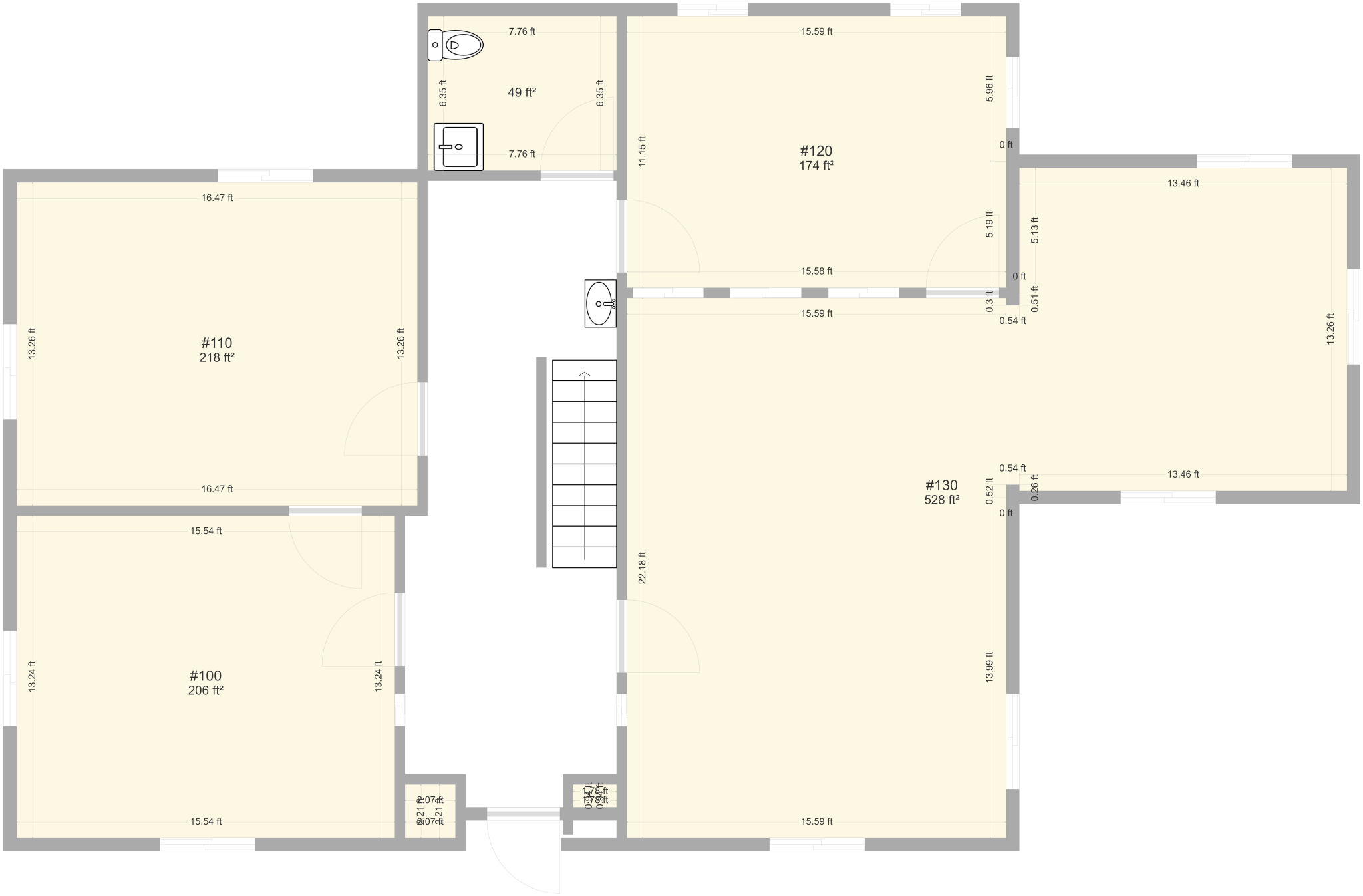
7.76 ft
6.35 ft
49 ft²
6.35 ft
7.76 ft
15.59 ft
5.96 ft
11.15 ft
#120
174 ft²
0 ft
13.46 ft
16.47 ft
5.19 ft
5.13 ft
15.58 ft
0 ft
0.3 ft
0.51 ft
15.59 ft
0.54 ft
13.26 ft
#110
218 ft²
13.26 ft
13.26 ft
0.54 ft
#130
528 ft²
0.52 ft
0.26 ft
13.46 ft
16.47 ft
0 ft
15.54 ft
22.18 ft
13.24 ft
#100
206 ft²
13.24 ft
13.99 ft
15.54 ft
15.59 ft